CBDA All State Scales Set B for 2027
High School

EUPHONIUM

E♭ Major ♩ = 96

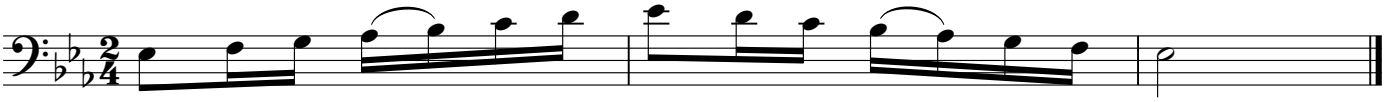

C Melodic Minor ♩ = 96

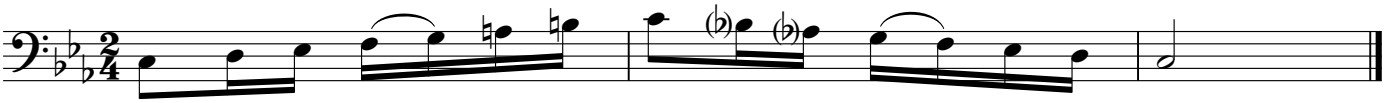

B Major ♩ = 96

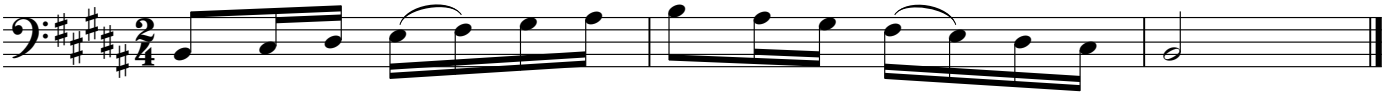

G♯ Melodic Minor ♩ = 96

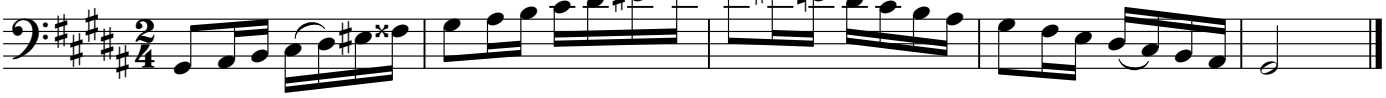

Chromatic ♩. = 96

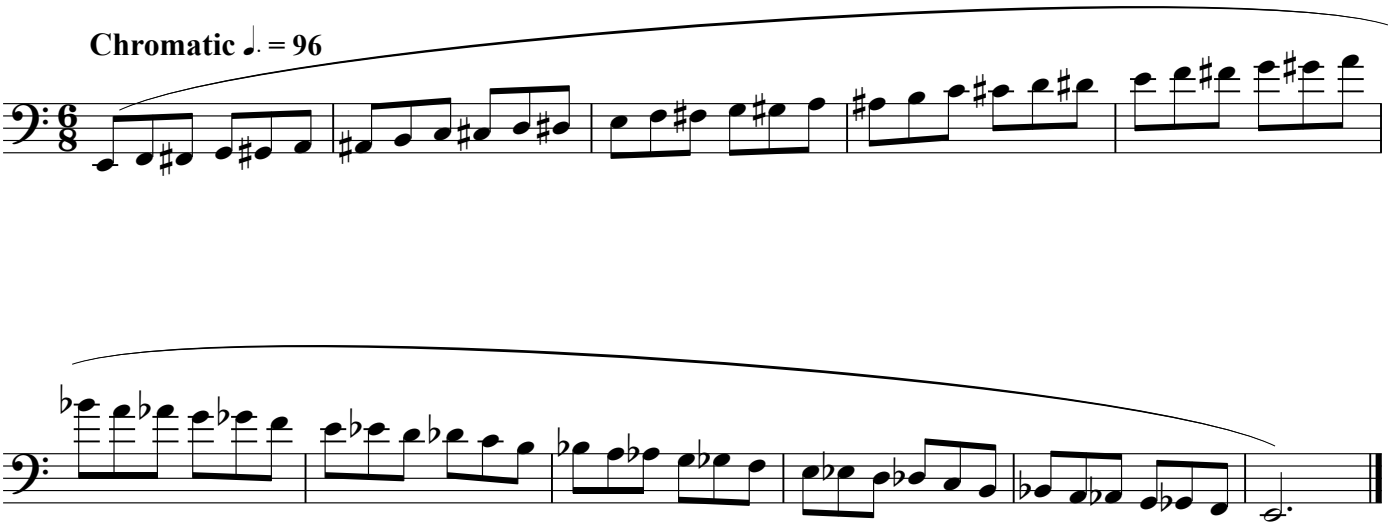

Tempos for scales may be taken faster as long as it demonstrates fluency.